

PREPARED FOR  
MARY ANNE GERNAND  
REMAX GENEVA REALTY  
101 BROAD ST SUITE 102  
LAKE GENEVA, WI. 53147

PLAT OF SURVEY

-OF-

KROTT SURVEYING INC.

N3705 WILLOW BEND LANE  
LAKE GENEVA WI. 53147  
PHONE # (262)248-3697  
FAX # (262)249-0639

LOT 2 CERTIFIED SURVEY MAP NO. 2820, RECORDED MARCH 10, 1997, IN  
VOLUME 14 OF CERTIFIED SURVEYS ON PAGE 265, AS DOCUMENT NO.  
350401, AND LOCATED IN THE NORTHEAST 1/4 OF THE NORTHEAST 1/4  
OF SECTION 1, TOWN 1 NORTH, RANGE 17 EAST, CITY OF LAKE GENEVA,  
WALWORTH COUNTY, WISCONSIN.

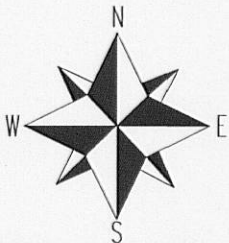
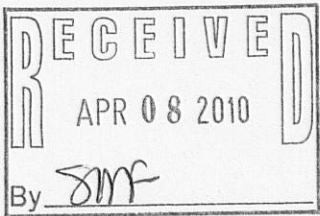
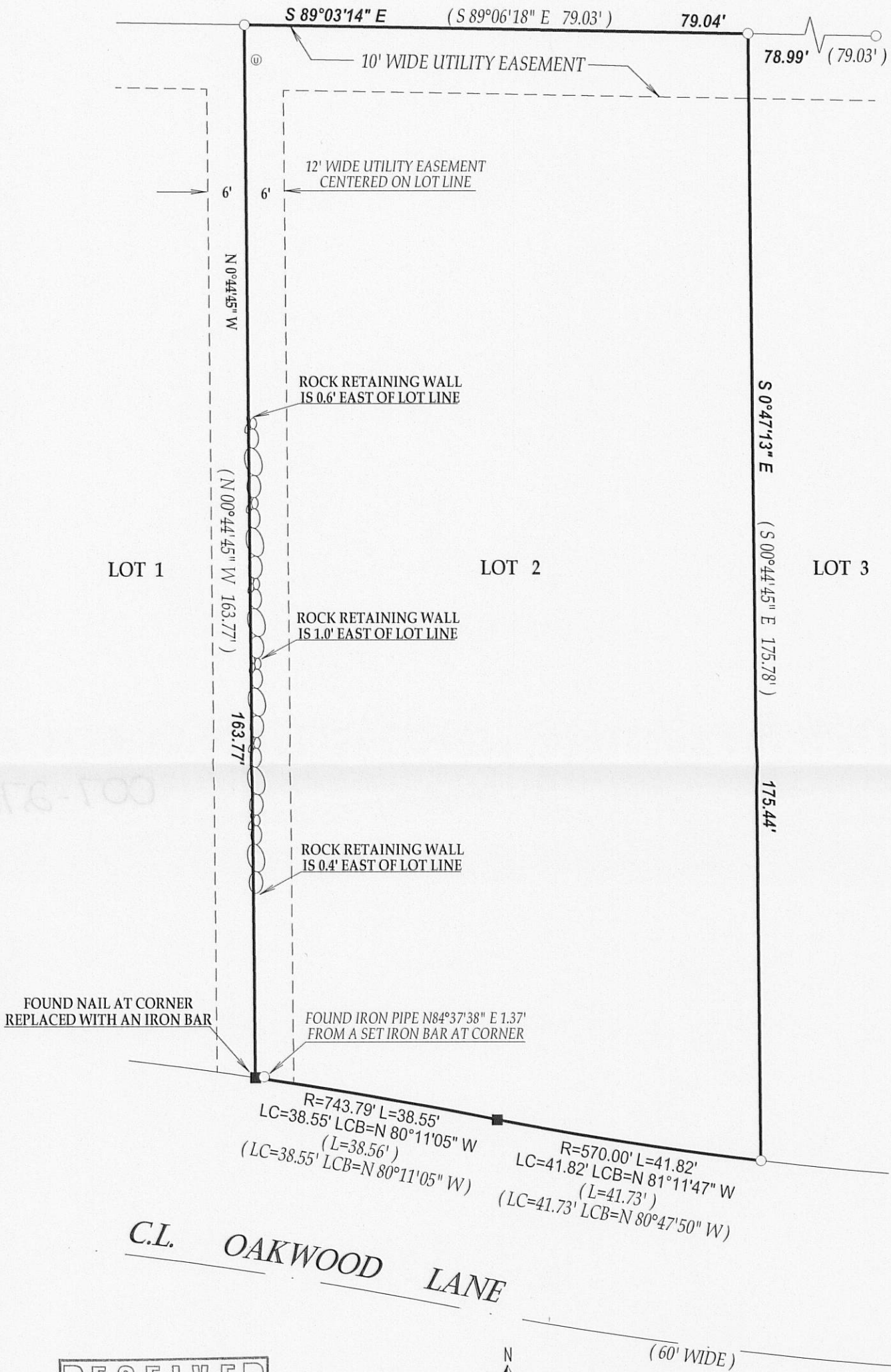

SCALE 1" = 20'

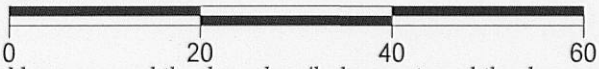

I have surveyed the above-described property and the above map is  
a true representation thereof and shows the size and location of the  
property, its exterior boundaries, the location and dimensions of all  
structures thereon, fences apparent easements and roadways and  
visible encroachments, if any.

This survey is made for the exclusive use of the present owners of  
the property, and also those who purchase, mortgage, or insure the  
title thereto within one (1) year from date hereof; and as to them I  
warrant the accuracy of said survey map.

NOTE : BEARINGS REFERENCED TO THE RECORDED C.S.M.  
AND THE WEST LINE OF LOT 2 WAS ASSUMED TO BEAR N 00°44'45" W

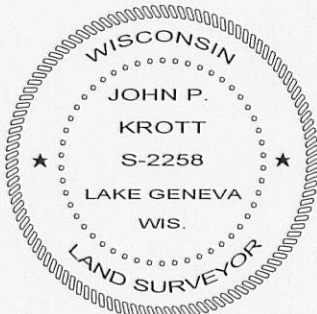

DATED THIS 14th DAY OF JANUARY 2010.

*John P. Krott*  
JOHN KROTT S - 2258  
Wisconsin Registered Land Surveyor  
(original if signed in red)

LEGEND

- FOUND IRON PIPE
- SET IRON BAR
- ⊙ UTILITY PEDESTALS

(XX) RECORDED AS

TAX ID # ZA282000002

JOB # 10-006